

**FRAMING &
ELECTRICAL**

All Conditioned Spaces
have 2x6 Exterior Walls
w/Studs @ 24" o.c.

Garage and Other
Interior Walls
have 2x4 Studs
@ 16" o.c.

2x6 Interior Walls
Used to Conceal
3" Soil Pipes

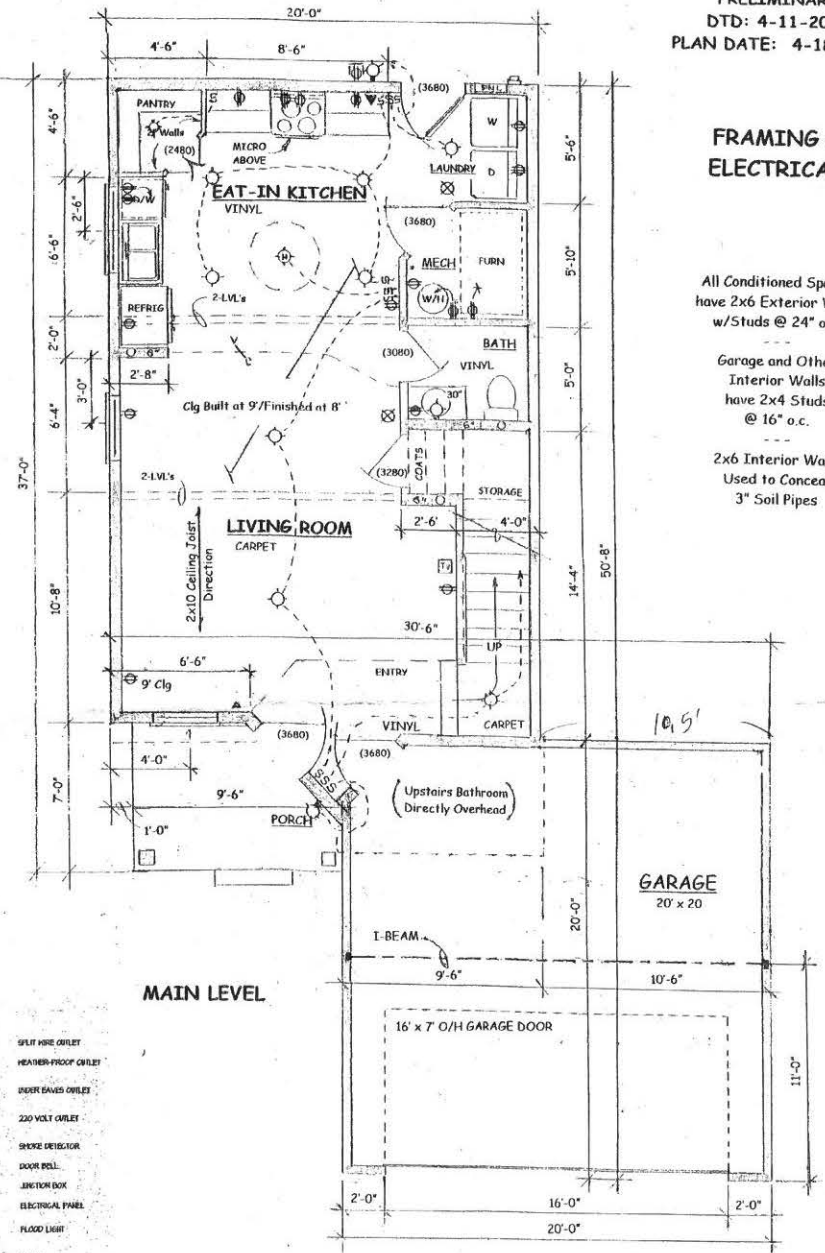
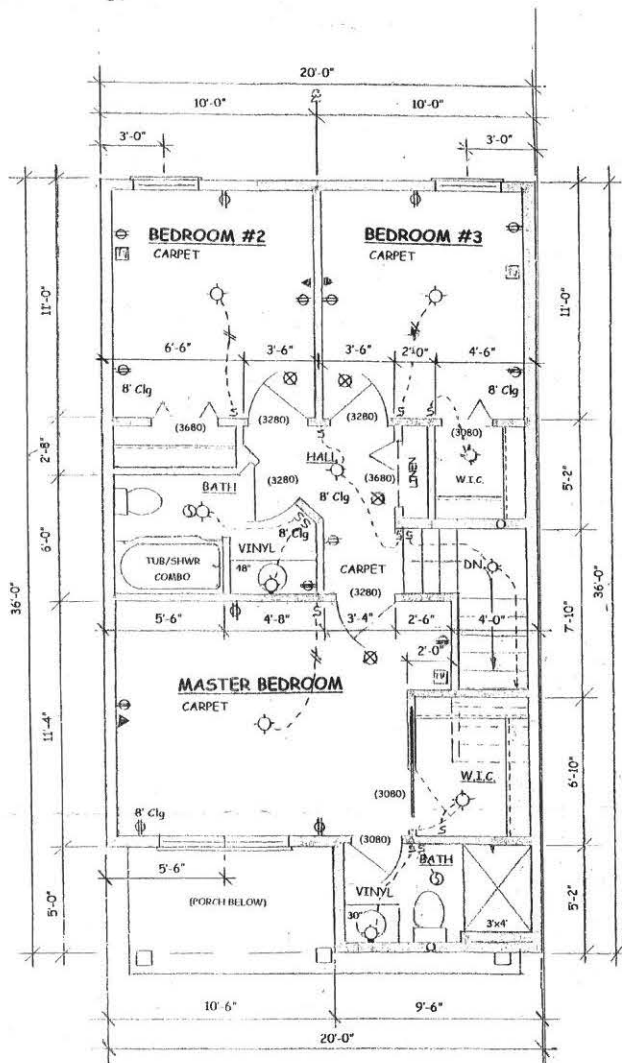

UPPER LEVEL

MAIN LEVEL

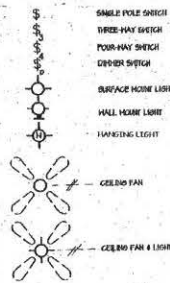

ELECTRICAL KEY

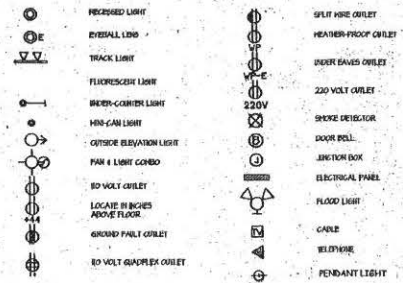

PREPARED FOR:
FLAT-IRON, INC
LLOYD BANKS, OWNER

**PLAN
1015-3BGF**

PAGE #2
of 4

OVERVIEW

All Conditioned Spaces
 have 2x6 Exterior Walls
 w/Studs @ 24" o.c.

 Garage and Other
 Interior Walls
 have 2x4 Studs
 @ 16" o.c.

 2x6 Interior Walls
 Used to Conceal
 3" Soil Pipes

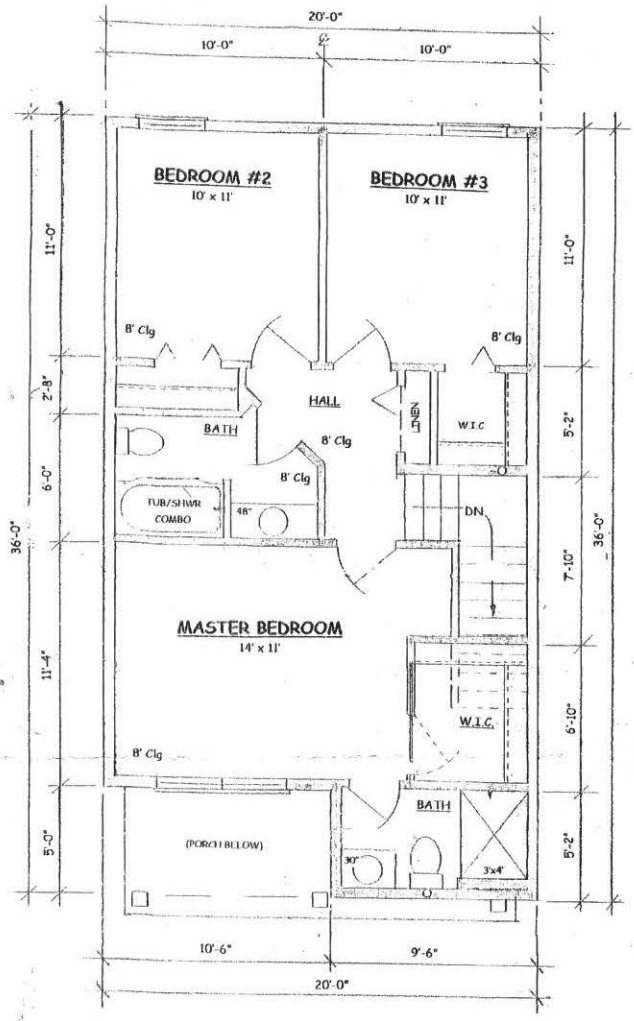

UPPER LEVEL

PAGE KEY:

- PAGE #1: PLAN OVERVIEW w/3
FRONT ELEVATIONS
- PAGE #2: FRAMING w/ELECTRICAL
- PAGE #3: FOUNDATION & 3 SIDE
ELEVATIONS
- PAGE #4: GENERAL INFO PRINT



FRONT ELEVATION 'A'

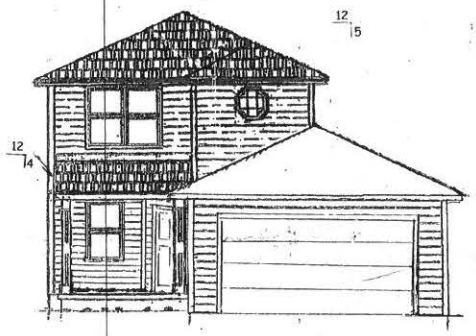

FRONT ELEVATION 'B'



FRONT ELEVATION 'C'

PREPARED FOR:
FLAT-IRON, INC
 LLOYD BANKS, OWNER

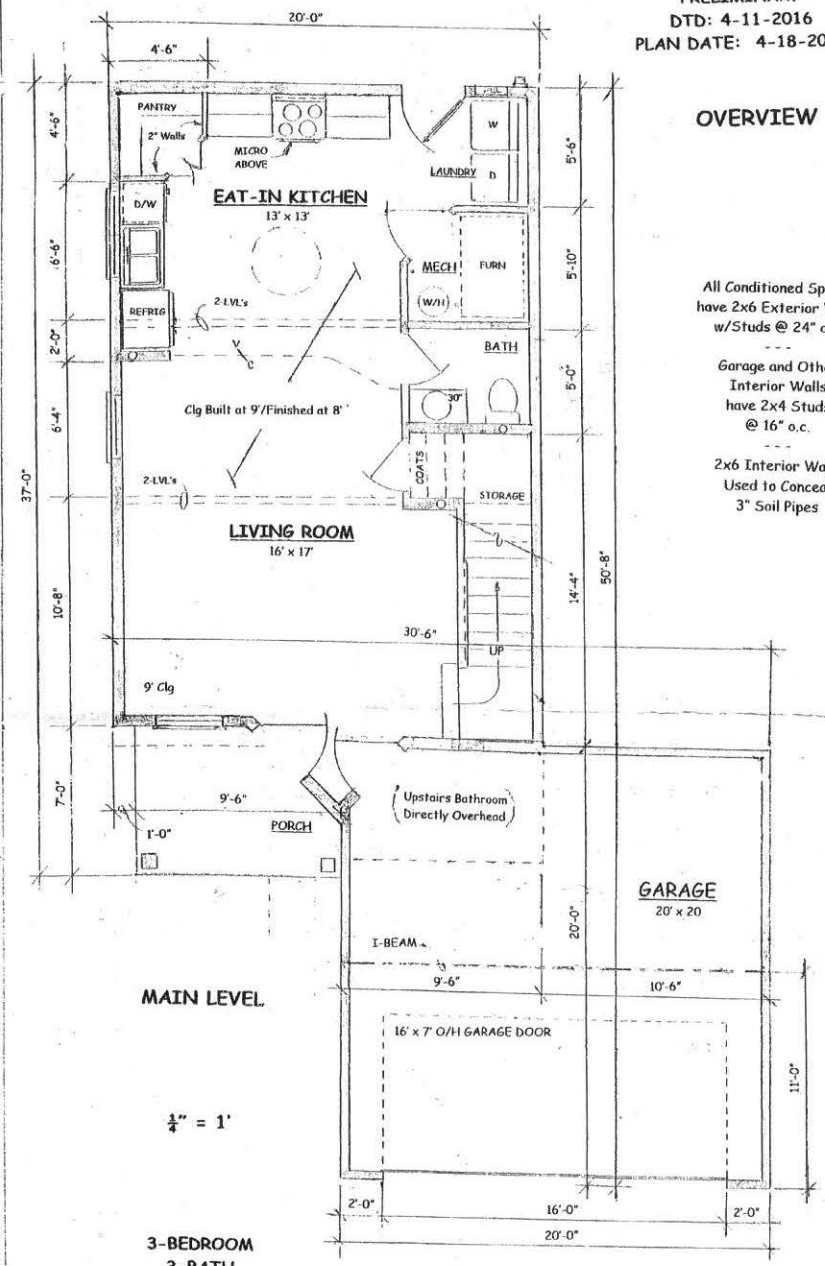

MAIN LEVEL

$\frac{1}{4}'' = 1'$

3-BEDROOM
 3-BATH
 GARAGE FRONT
 NO BSMT
 2-STORY

ALL IN-ROOM DIMENSIONS
 HAVE BEEN ROUNDED OFF

UPPER LEVEL: 657 SQ FT
 MAIN LEVEL: 609 SQ FT
 TOTAL = 1266 SQ FT

**PLAN
 1015-3B6F**